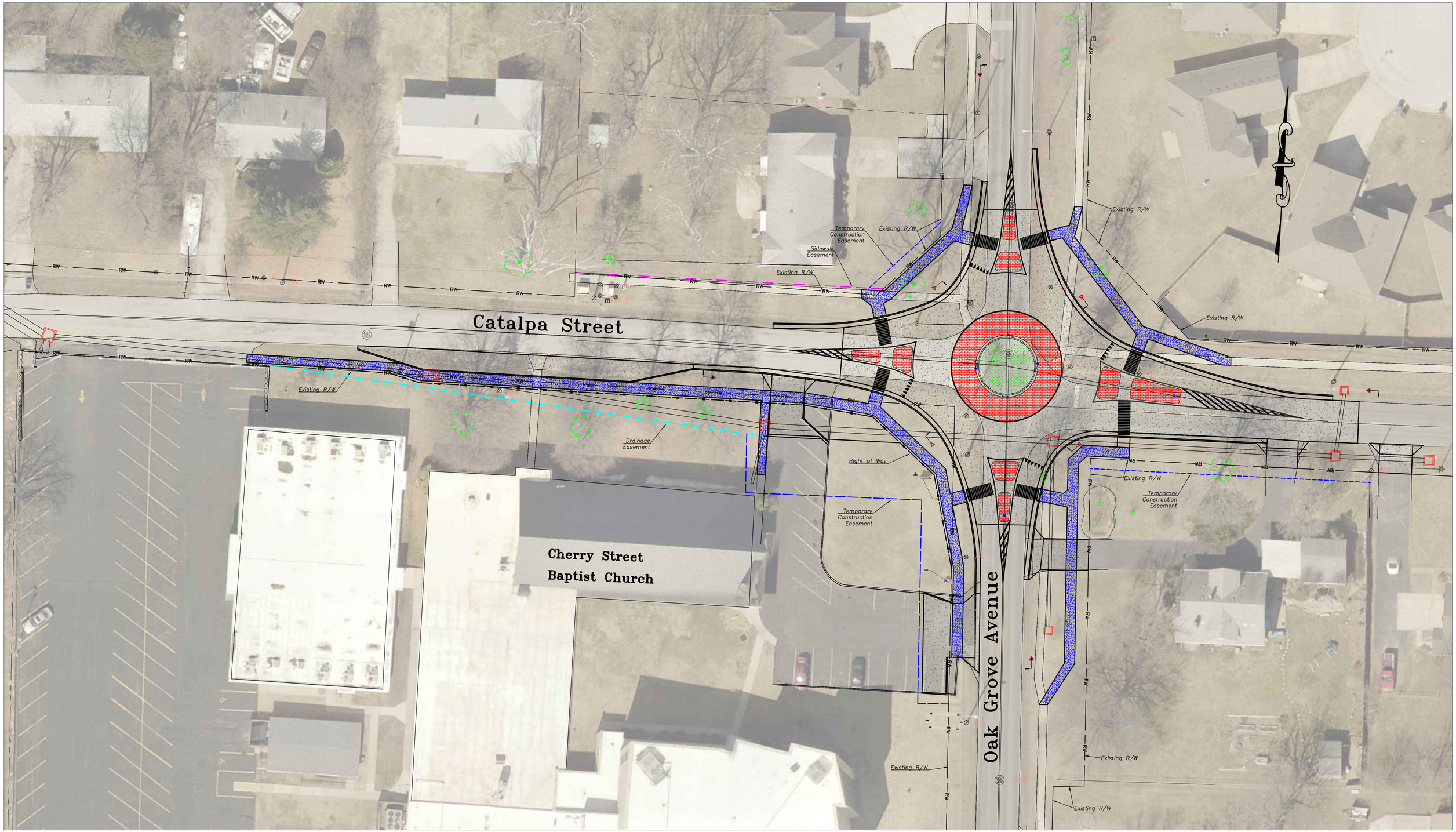Oak Grove Avenue & Catalpa Street Roundabout